

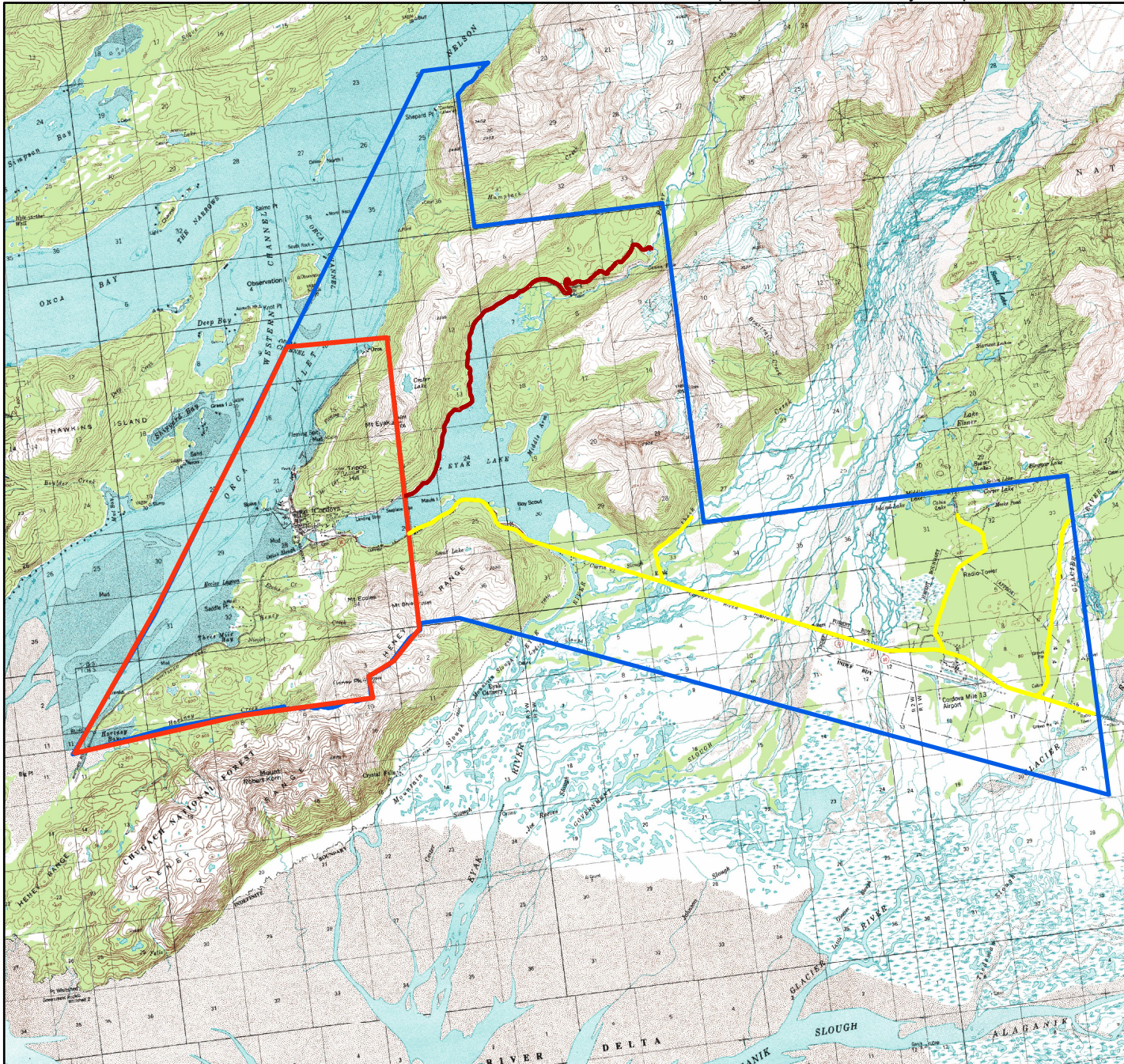

# Special Use Areas in Cordova

This flyer is intended as a guide for trappers and dog walkers to understand the new city trapping ordinance. It is your responsibility to determine if an area is open for trapping. Please contact ADFG, Cordova (907) 424-3215 with your questions

- No trapping within 200 yards
- Use of small traps allowed within 200 yards
- Cordova Municipal Boundary
- Area closed to trapping



No person may engage in trapping, except as provided in this section, in the area shown on this map as “closed to trapping” or within 200 yards of the right of way of Power Creek Road, shown on this map as “no trapping within 200 yards”. Within these areas, trapping is only permitted:

- Within an enclosed structure, by, or with the permission of, a person who owns or is in lawful possession of the structure, using traps of any size and type;
- By employees or governmental units or agencies who, using live-traps, in the course of their duties, are required to trap animals for authorized purposes or specific animal nuisance problems.

Within the area shown as “Cordova Municipal Boundary” that is neither denoted as “Area closed to trapping” or No trapping within 200 yards”, trapping is permitted:

- Within 200 yards of the right-of-way of any publicly maintained road including without limitation the following roads: Copper River Highway, Sheridan Glacier Road, Cabin Lake Road, and the Ibeck Creek dike road, **using boxed Conibears no larger than one hundred twenty, and completely submerged traps of any size and type.**
- **More than 200 yards from the right-of-way** of any publicly maintained road, using traps of any size and type.